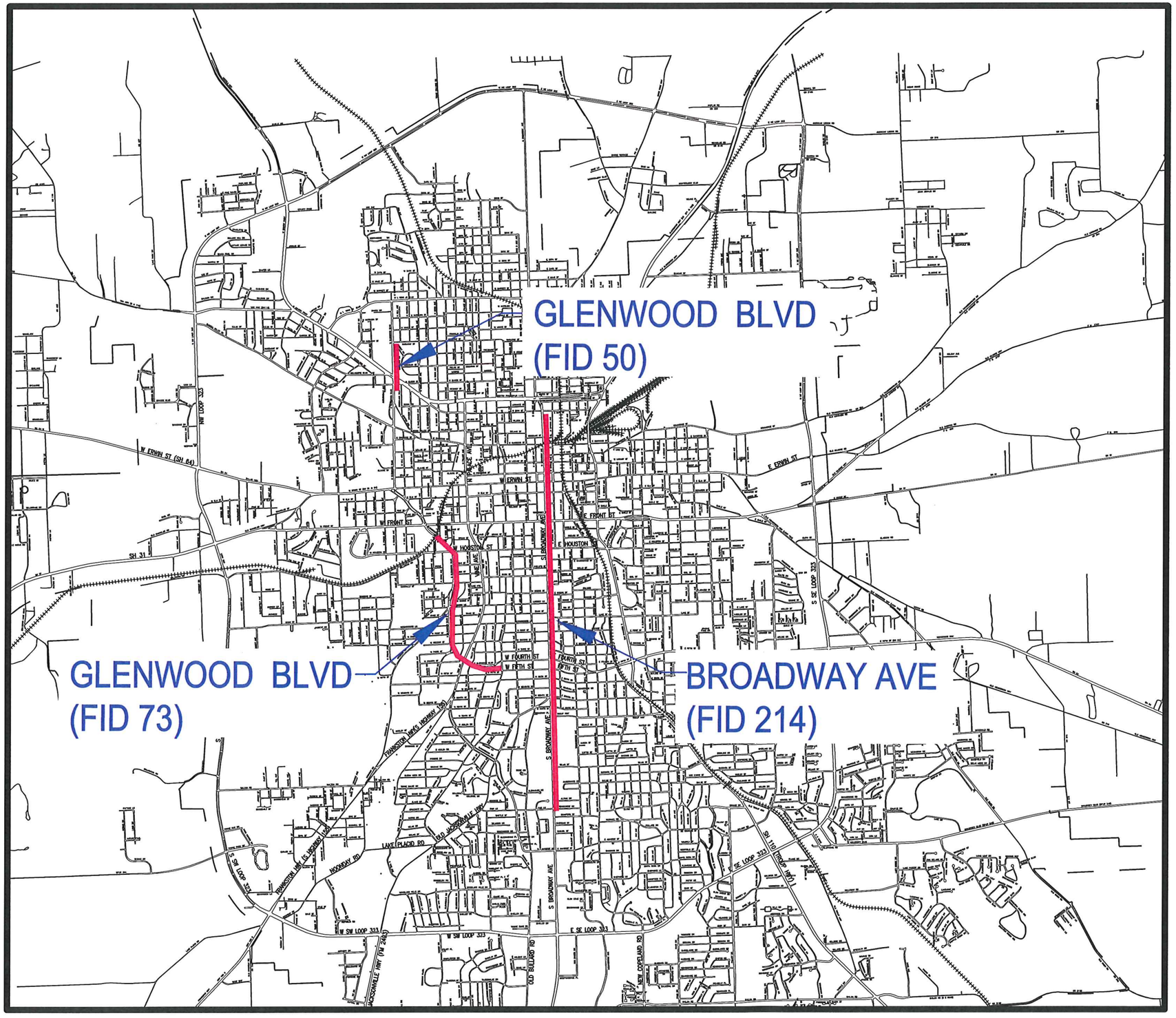

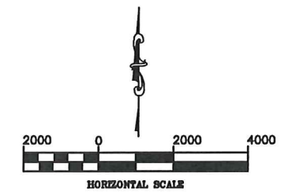

CONTRACT "B"
SIDEWALK IMPROVEMENTS
LOCATION MAP

JOHNSON & PACE
INCORPORATED
ENGINEERING • ARCHITECTURE • SURVEYING
1121 ESE LOOP 323,
TYLER, TEXAS 75701
(903)531-0131 FAX (903)526-2913
website: www.johnsonpace.com
TBPE F-4691

Filename: G:\Tyler Share\2543-City-of-Tyler\2543-003 Site Sidewalk Improvements\CAD\CIVIL\Tyler sidewalks city exhibit 02-20-2012.dwg Plotted: 8/7/2012 2:02:41 PM Plot Device: Gestetner DSc445 PCL6 Page Setup: — Plotted by: Pete Nelson

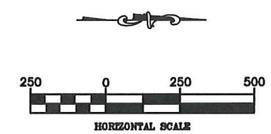

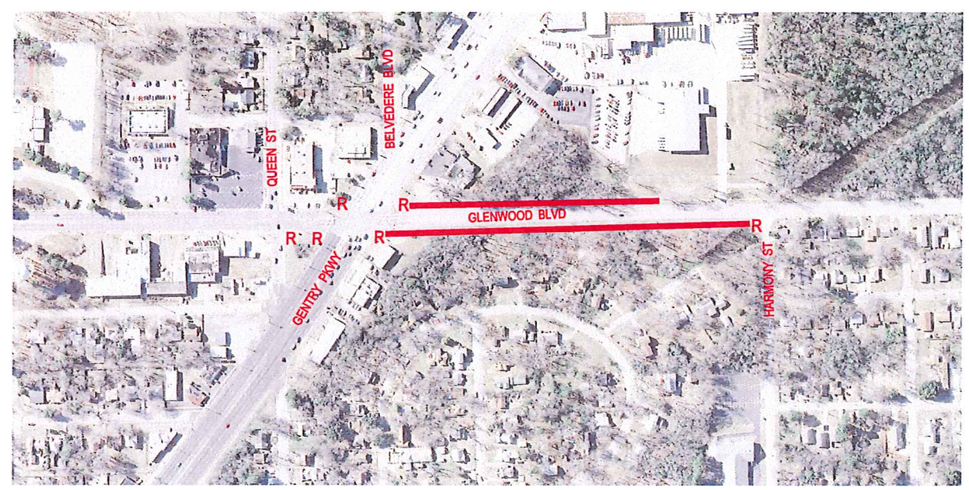

GLENWOOD BLVD (FID 50 & 73)
SIDEWALK IMPROVEMENTS

JOHNSON & PACE
INCORPORATED
ENGINEERING • ARCHITECTURE • SURVEYING
1121 ESE LOOP 323,
TYLER, TEXAS 75701
(903)531-0131 FAX (903)526-2913
website: www.johnsonpace.com
TBPE F-4691

Filename: G:\Tyler Shared\2543-City-of-Tyler\2543-003 Site Sidewalk Improvements\CAD\CIVIL\Tyler sidewalks city exhibit 02-23-2012.dwg Plotted: 8/7/2012 2:46:50 PM Plot Device: Gestetner DSC445 PCL6 Page Setup: — Plotted by: Pete Nelson

250 0 250 500

HORIZONTAL SCALE

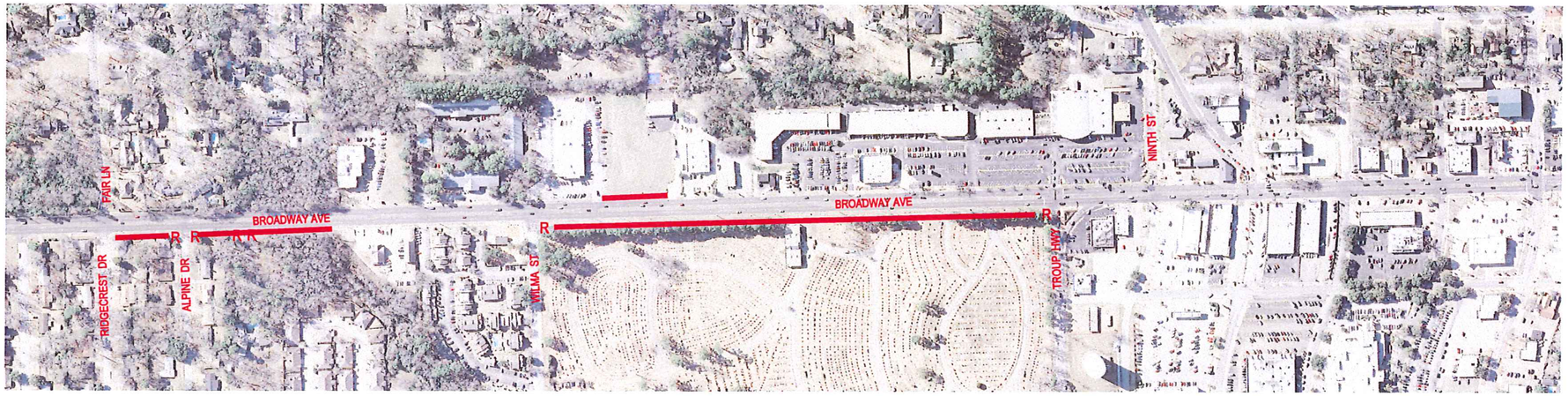

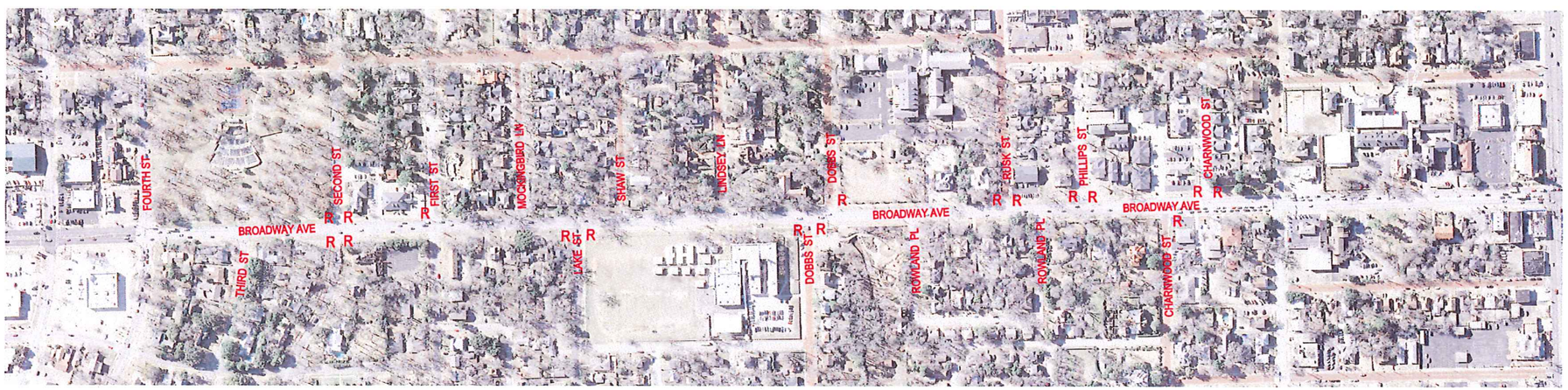

S. BROADWAY AVE (FID 214)
SIDEWALK IMPROVEMENTS

JOHNSON & PACE
INCORPORATED
ENGINEERING • ARCHITECTURE • SURVEYING
1121 ESE LOOP 323,
TYLER, TEXAS 75701
(903)531-0131 FAX (903)526-2913
website: www.johnsonpace.com
TBPE F-4691

Filename: G:\Tyler Share\2545-City-of-Tyler\2545-003 Site Sidewalk Improvements\CAD\CIVIL\Tyler sidewalks city exhibit 02-20-2012.dwg Plotted: 6/7/2012 3:42:30 PM Plot Device: Gestetner DSc445 PCL6 Page Setup: — Plotted by: Pete Nelson