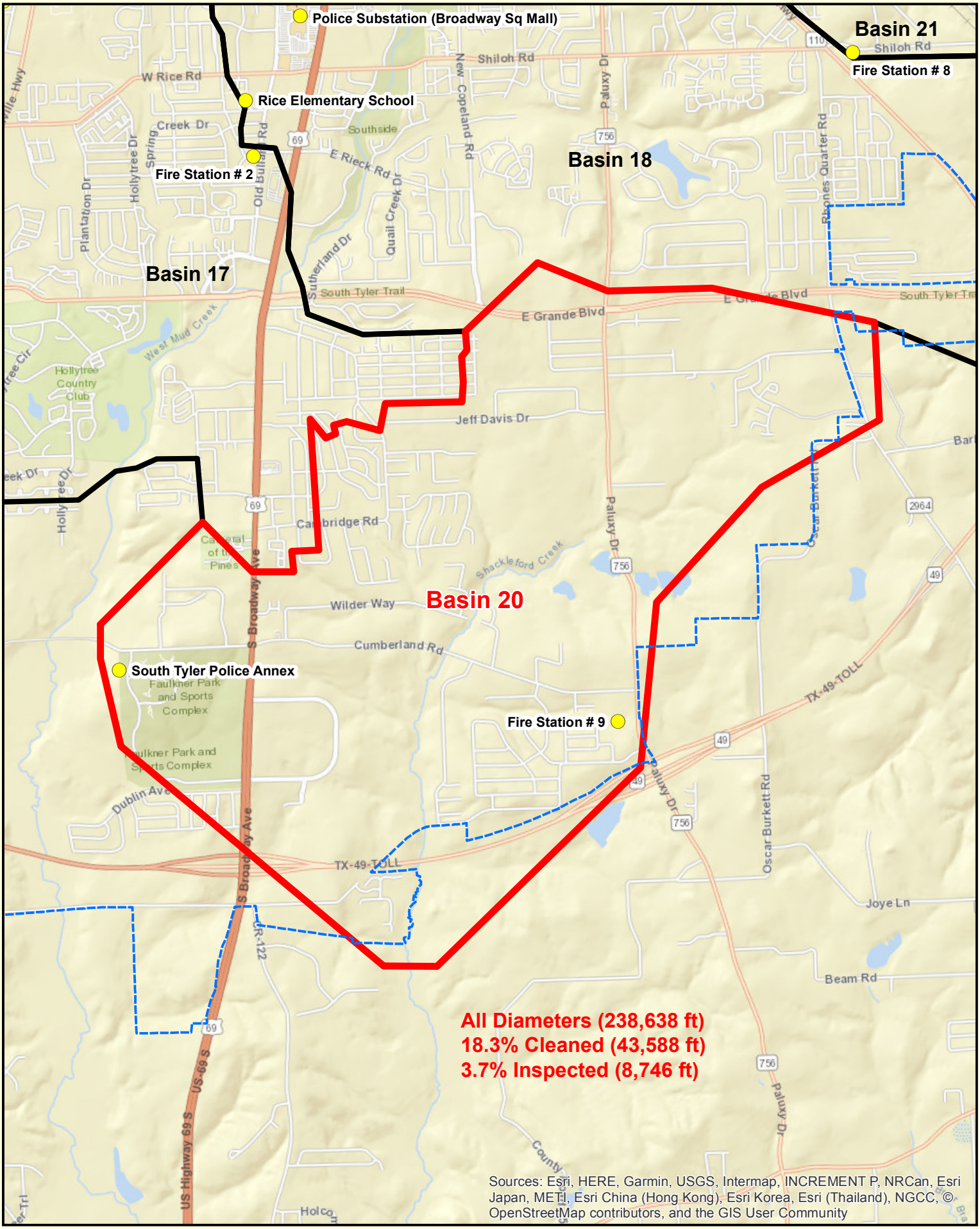

City of Tyler

Map Date: 12/17/2019
Map Projection: NAD 1983 StatePlane Texas North Central FIPS 4202 Feet
Map Source: R:\Projects\Water Administration\ArcGIS Projects\IndividualSewerBasins_8.5x11.mxd

This product is for informational purposes and may not have been prepared for or be suitable for legal, engineering, or surveying purposes. It does not represent an on-the-ground survey and represents only the approximate relative location of property boundaries.

Points of Interest
City Limits
Current Basin
Basin Boundary
1 inch = 3,003 feet

Sewer Meter Basins
Phase 8 - Basin 20